

ANNEXURE-XV

Minimum Hostel Facility As Per MSR

ANNEXURE XV

MINIMUM HOSTEL FACILITY AVAILABLE AS PER MSR

Sr. No	Facility	Available (YES/ NO)	REMARK BRIEF AND SPECIFIC
1.	There should be a separate hostel for the male and female students.	YES	
2.	Pantry One pantry on each floor should be provided. It should have water cooler and heating arrangements	YES	
3.	Washing & Ironing Space Facility for drying and ironing clothes should be provided on each floor.	YES	
4.	Warden's Room Warden should be provided with a separate office room besides her residential accommodation. Intercom facility with College & hospital shall be provided.	YES	
5.	Telephone Telephone facility accessible to students in emergency situation shall be made available.	YES	
6.	Emergency alarm system in Hostel	YES	
7.	Canteen There should be provision for a canteen for the students, their guests, and all other staff members	YES	
8.	FDA License Verify Canteen Facility is monitored as per MUHS Circular No. 18/2019 dated - 19/03/2019)	YES	
9.	Transport From Hostel to College / Hospital	YES	
10.	C.C.T.V Cameras in Hostel	YES	
11.	Security Facility in Hostel	YES	
12.	Safe Drinking Water in Hostel	YES	
13.	Sport & Recreational Activities in Hostel	YES	
14.	Anti Ragging Measures in Hostel	YES	
15.	Bio Metric Attendance System in Hostel	YES	
16.	Hostel Student Record in Hostel	YES	
17.	Cleanliness and hygiene: The hostel is kept clean and hygienic at all times, with regular cleaning and	YES	
18.	Daily News Paper & Magazine in Hostel	YES	
19.	Visit Register Record by Dean Principal / Teacher and other Concerns authority in Hostel	YES	
20.	Hostel Students Parent Meeting minutes Register	YES	
21.	Students Health Register in Hostel	YES	
22.	The hostel rooms are spacious with natural light and ventilation in Hostel	YES	

Lombard
PRINCIPAL
 Spandan Nursing College
 Kondha, Dist. Bhadrapur

23	Facility	YES	REMARK BRIEF AND SPECIFIC
24	Student is provided with a study table, chair. Wardrobe or Cupboards	YES	
25	Available books and Magazines for reading in Hostel	YES	
26	Safe disposal of wastes in Hostel	YES	
27	Provision For Equipped Sick Room in Hostel	YES	
28	Provision For Guest Room in Hostel	YES	
29	Laundry facilities: The hostel provides laundry facilities which allows students to wash their clothes and dry it.	YES	
30	Counseling services: The hostels have arrangements for providing counseling and support services to students who may need help with academic, personal, or emotional issues.	YES	
31	Gymnasium Facility with Equipment in Hostel	YES	
32	Yoga Meditation Facility in Hostel	YES	
33	Health Services To students like Vaccination, An annual medical examination, Free medical care during illness.	YES	
34	Provision of Hot water Supply in Hostel	YES	
35	Independent Generator Supply capacity (mention in KV)	YES	
36	ATM Facilities Near hostel	NO	
37	Secure Wi-Fi internet connectivity through high end firewall and Hi-speed secured browsing in Hostel	YES	
38	Provision for Residential Accommodations / Quarters For Teaching and Non-Teaching Staff Mention brief in Remark	YES	
39	Feed Back / Compliant Register in Hostel	YES	

Accommodation In Hostel

Total No of Students In College		Stay In Hostel	Percentage	Day Scholar	Percentage	Make a Clear Remark about hostel utilization
Boys	03	01	3%	02	10%	
Girls	19	07	35%	12	55%	
Total	22	08	38%	14	65%	
Average Percentage		⇒ Hostel=35%		Day Scholar =65%		

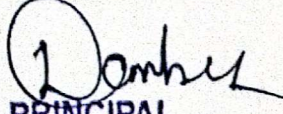

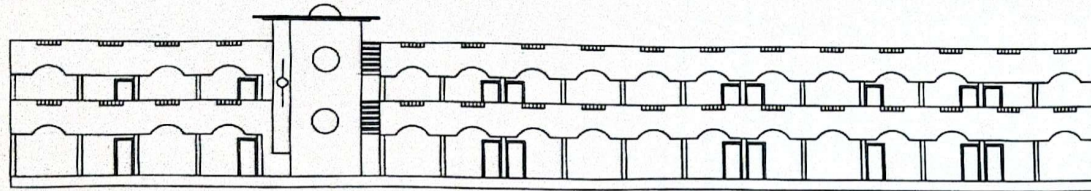
PRINCIPAL
 Spandan Nursing College
 Kondha, Dist. Chandara

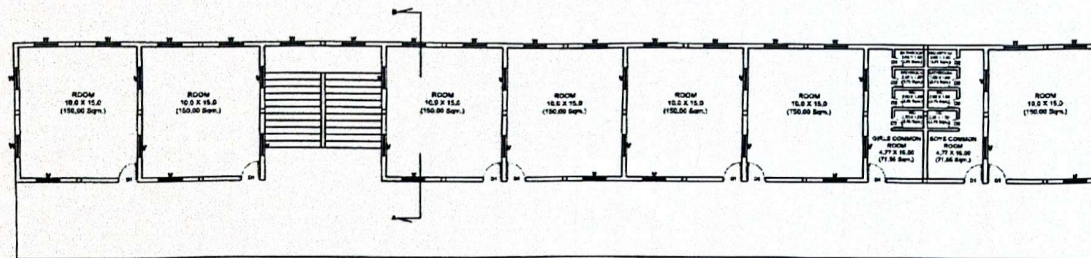

ELEVATION

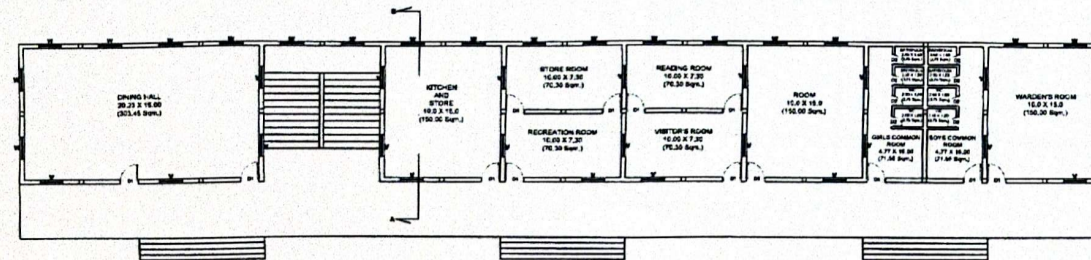

FIRST FLOOR PLAN



GROUND FLOOR PLAN

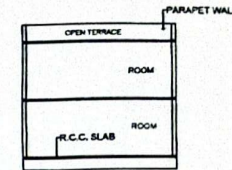

SECTION AA

REVISED BUILDING PLAN OF HOSTEL FOR SPANDAN NURSING COLLEGE (BSc NURSING) KONDHA KOSRA, TAH - PAUNI, DIST - BHANDARA, AT GAT NO. 745/1-B AND 745/3 BELONGING TO - KRANTI SHIKSHAN SANSTHA, VIRLI (BUJ), TAH-LAKHANDUR, DIST - BHANDARA

AREA STATEMENT	
TOTAL AREA OF PLOT	= 8672.0 Sq.M
BUILT UP AREA STATEMENT	
EXISTING GROUND FLOOR BUILT UP AREA=	1068.773 sqm.
EXISTING FIRST FLOOR BUILT UP AREA=	1068.773 sqm.
TOTAL BUILT UP AREA OF ALL FLOORS (GROUND + FIRST FLOOR)	
(1068.773 + 1068.773) = 2137.546 sqm.	
LEGEND	
SCHEDULE OF OPENING	
D	1.20 x 2.100 = PANELED DOOR
D1	1.00 x 2.100 = PANELED DOOR
D2	0.75 x 2.100 = PANELED DOOR
W	1.50 x 1.200 = GLAZED WINDOW
V	0.45 x 0.600 = GLAZED VENTILATOR
SIGN	
PRESIDENT / SECRETARY	
NAME AND SIGNATURE OF ENGINEER	

[Signature]
PRINCIPAL
 Spandan Nursing College
 Kondha, Dist-Bhandara

Connecting construction professionals to create a purpose driven industry.



CONSTRUCTION
ZONE
Ar.K.D.Rakhade
B.Arch
CA/79/0568
Pawani-441910
Dist-Bhandara
Maharashtra
kdrakhade@gmail.com

Date - 02/01/2022

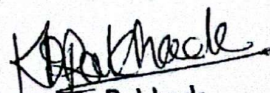
AREA STATEMENT		
HOSTEL FOR SPANDAN NURSING COLLEGE (BSc NURSING) KONDHA KOSRA, TAH.- PAUNI, DIST.- BHANDARA, AT GAT NO. 745/1-B AND 745/3		
BELONGING TO:- KRANTI SHIKSHAN SANSTHA, VIRLI (BUJ), TAH.- LAKHANDUR, DIST.- BHANDARA		
Sr. No.	Hostel Block	Area (Figures in Sq feet)
1	Single Room	12912
	Double Room	
2	Sanitary	2 x 1614 = 3228
3	Visitor Room	756.428
4	Reading Room	756.428
5	Store	756.428
6	Recreation Room	756.428
7	Dining Hall	3265.122
8	Kitchen & Store	1614
	Total	24044.834 Sq. Ft.

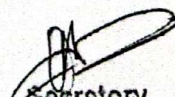
Ar. K. D. Rakhade
B. Arch.
CA/79/5268
Pauni-441910
Dist Bhandara.

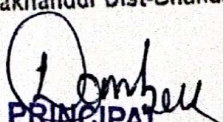
Secretary
Kranti Shikshan Sanstha Virli (BK's)
Tha- Lakhandur Dist-Bhandara

PRINCIPAL
Spandan Nursing College
Kondha, Dist. Bhandara

Connecting construction professionals to create a purpose driven industry.

CONSTRUCTION
ZONE

Ar.K.D.Rakhade
B.Arch
CA/79/0568
Pawani-441910
Dist-Bhandara
Maharashtra
kdrakhade@gmail.com

HOSTEL BUILDING COMPLETION CERTIFICATE

B/U Area Ground Floor :-1068.773 Sq. M.

B/U Area of First Floor :- 1068.773 Sq. M.

Total B/U Area :- 2137.546 Sq. M.

Plot Area :- 8000.00 Sq. M.

This is to certify that Existing newly constructed building B/U Area of Ground Floor, First Floor is **2137.546 Sq. M.** bearing Survey No. **745/1/B** and **745/3**, Mouza **Kondha Kosra**, Tah. **Pauni**, Dist. **Bhandara** is suitable for **Hostel Building of Spandan Nursing College (B.Sc. Nursing)**, **Kondha Kosra**, Tah. **Pauni**, Dist. **Bhandara**, Revised Building and premises belongs to **Kranti Shikshan Sanstha Virali (B.K.) Kondha Kosra**, Tah- **Pauni**, Dist- **Bhandara**.

Attachment :- A copy of Building Map

Date : 02/04/2022 .

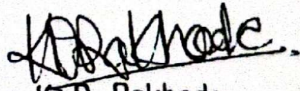
Ar. K. D. Rakhade
B. Arch.
CA/79/5268
Pawani-4-1910
Dist Bhandara.

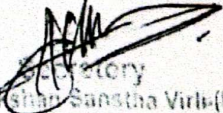
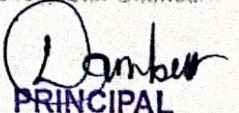
Kranti Shikshan Sanstha Virali (B.K's)
Tha- Lakhandur Dist-Bhandara

PRINCIPAL
Spandan Nursing College
Kondha, Dist-Bhandara